

PLAN-1:- PLAN SHOWING THE PROPOSED LAYOUT IN R.S.Nos:- 628/1(P), 2(P); 650/1, 2(P), 3, 4(P) OF BANDAR KOTA VILLAGE, MACHILIPATNAM RURAL MANDAL, KRISHNA DISTRICT.

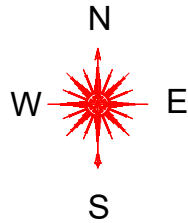

WASTAGE : Ac 0.06 88 Cents (01.44%)
 OPEN SPACE : Ac 0.50 24 Cents (10.51%)
 AND UTILITIES
 ROADS AREA : Ac 1.80 57 Cents (37.78%)
 PLOTTED AREA : Ac 2.40 30 Cents (50.27%) WITH AMENITIES
 SITE AREA : Ac 4.77 99 Cents (AS ON GROUND)

PER ACRE WITH-OUT WASTAGE : 2433.21 Sq.Yards (WITH PLOTTED AREA AND AMENITIES)
 (WASTAGE IN PLOT Nos:- 1 TO 5, 9, 24, 25, 40, 41, 54, 55, 67 AND 76.)
 PER ACRE WITH WASTAGE : 2502.87 Sq.Yards (WITH PLOTTED AREA AND AMENITIES)

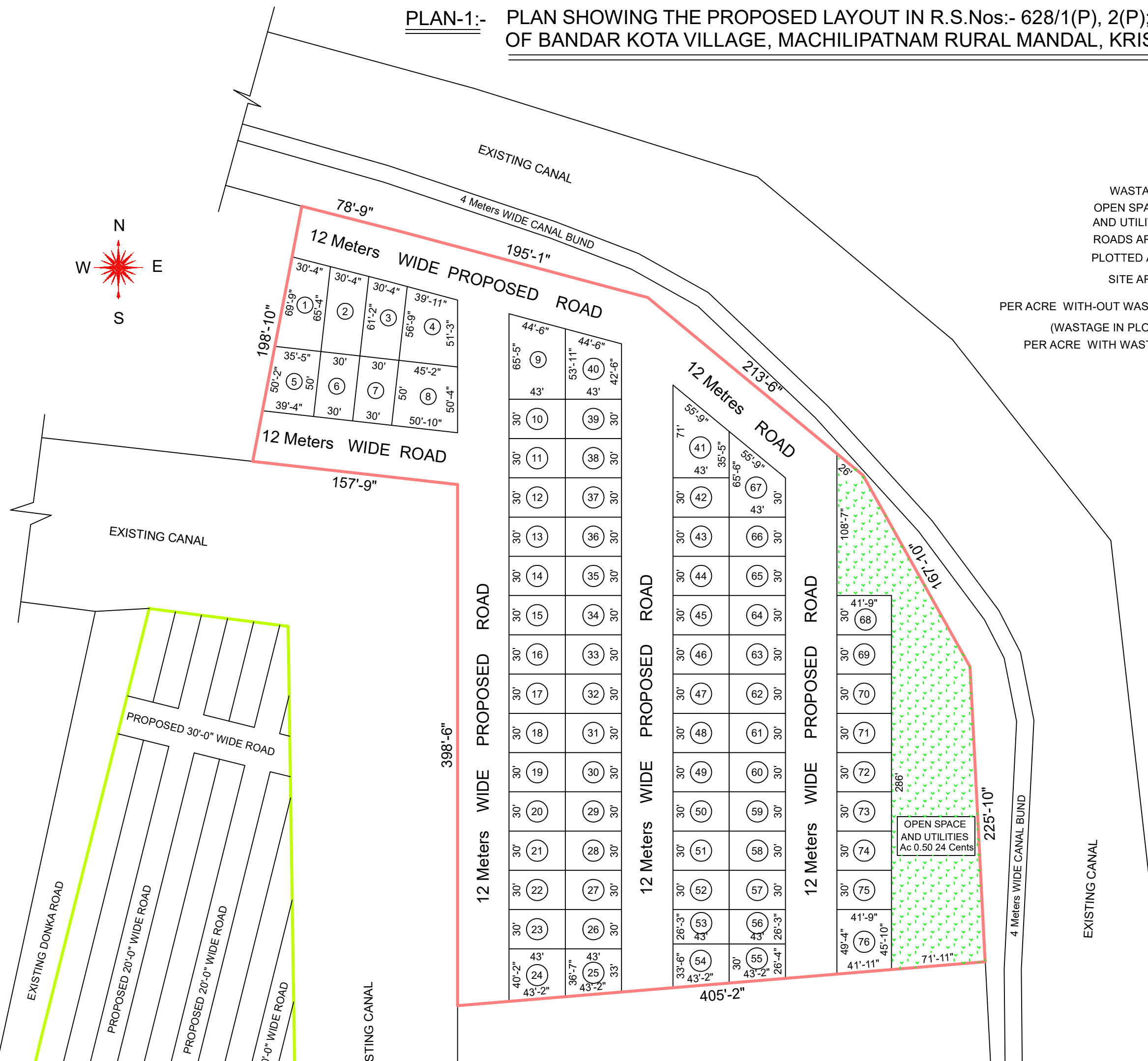

S No	P No	Plot-Sq.Mts	Plot-Sq.Y	S No	P No	Plot-Sq.Mts	Plot-Sq.Y
1	1	205.51	245.80	40	40	192.63	230.39
2	2	176.32	210.88	41	41	212.59	254.26
3	3	164.53	196.78	42	42	119.96	143.48
4	4	210.89	252.23	43	43	119.96	143.48
5	5	173.68	207.73	44	44	119.96	143.48
6	6	139.45	166.79	45	45	119.96	143.48
7	7	139.45	166.79	46	46	119.96	143.48
8	8	223.01	266.73	47	47	119.96	143.48
9	9	238.50	285.25	48	48	119.96	143.48
10	10	119.96	143.48	49	49	119.96	143.48
11	11	119.96	143.48	50	50	119.96	143.48
12	12	119.96	143.48	51	51	119.96	143.48
13	13	119.96	143.48	52	52	119.96	143.48
14	14	119.96	143.48	53	53	104.88	125.44
15	15	119.96	143.48	54	54	126.78	151.63
16	16	119.96	143.48	55	55	112.48	134.53
17	17	119.96	143.48	56	56	104.88	125.44
18	18	119.96	143.48	57	57	119.96	143.48
19	19	119.96	143.48	58	58	119.96	143.48
20	20	119.96	143.48	59	59	119.96	143.48
21	21	119.96	143.48	60	60	119.96	143.48
22	22	119.96	143.48	61	61	119.96	143.48
23	23	119.96	143.48	62	62	119.96	143.48
24	24	153.42	183.49	63	63	119.96	143.48
25	25	139.11	166.38	64	64	119.96	143.48
26	26	119.96	143.48	65	65	119.96	143.48
27	27	119.96	143.48	66	66	119.96	143.48
28	28	119.96	143.48	67	67	190.67	228.05
29	29	119.96	143.48	68	68	116.48	139.31
30	30	119.96	143.48	69	69	116.48	139.31
31	31	119.96	143.48	70	70	116.48	139.31
32	32	119.96	143.48	71	71	116.48	139.31
33	33	119.96	143.48	72	72	116.48	139.31
34	34	119.96	143.48	73	73	116.48	139.31
35	35	119.96	143.48	74	74	116.48	139.31
36	36	119.96	143.48	75	75	116.48	139.31
37	37	119.96	143.48	76	76	184.65	220.85
38	38	119.96	143.48		Total	10003.31	11964.44
39	39	119.96	143.48			247.18	247.2